

5 - EXISTING INDUSTRIAL BUILDING SUBJECT OF RETENTION

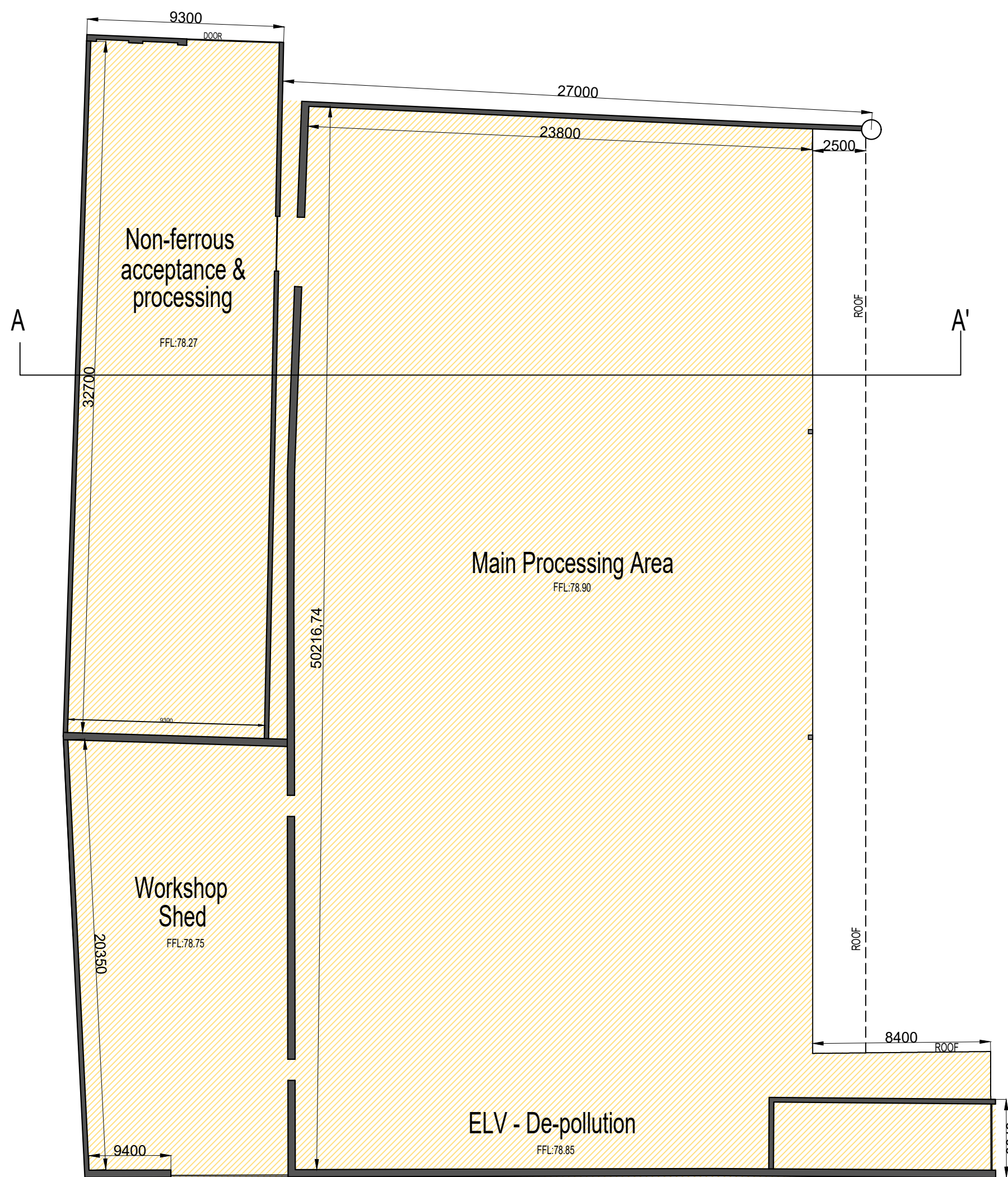

ROOF PLAN

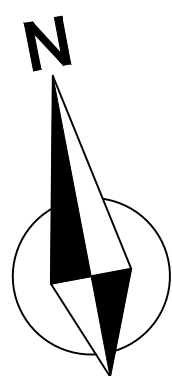

FLOOR PLAN

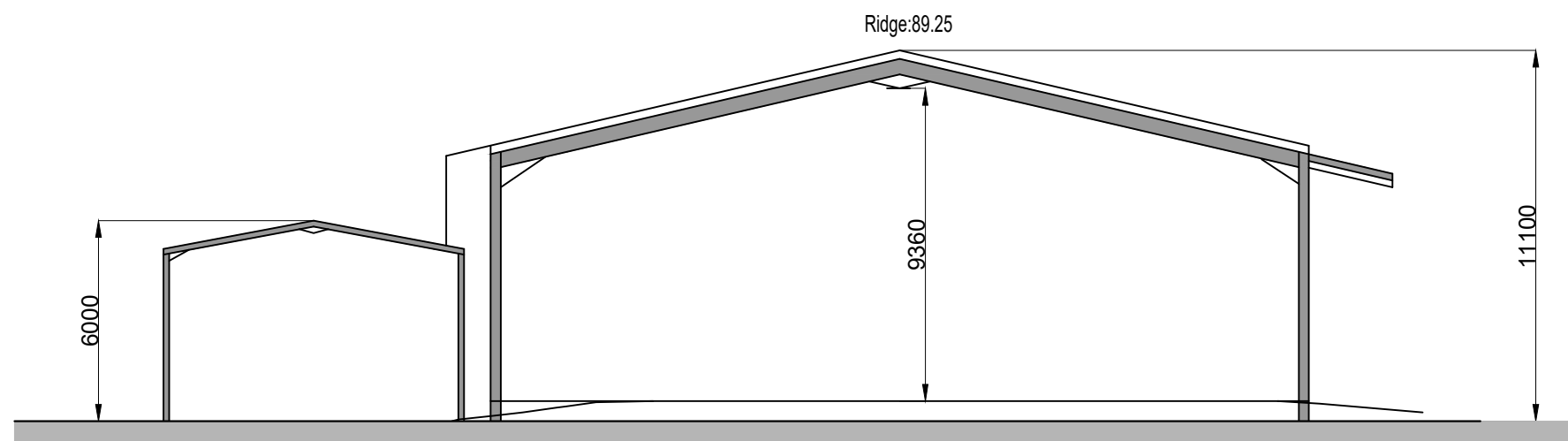

Section AA'

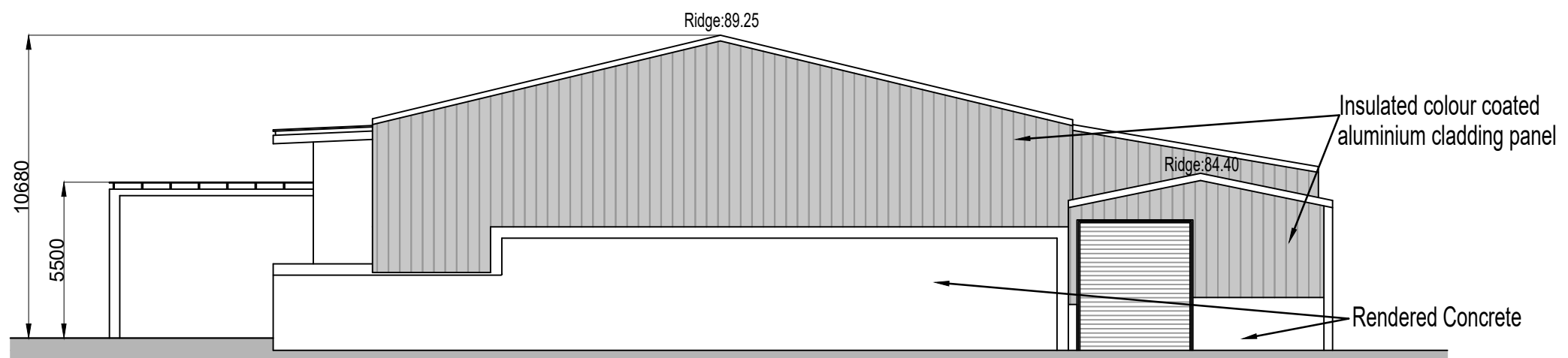

North Elevation

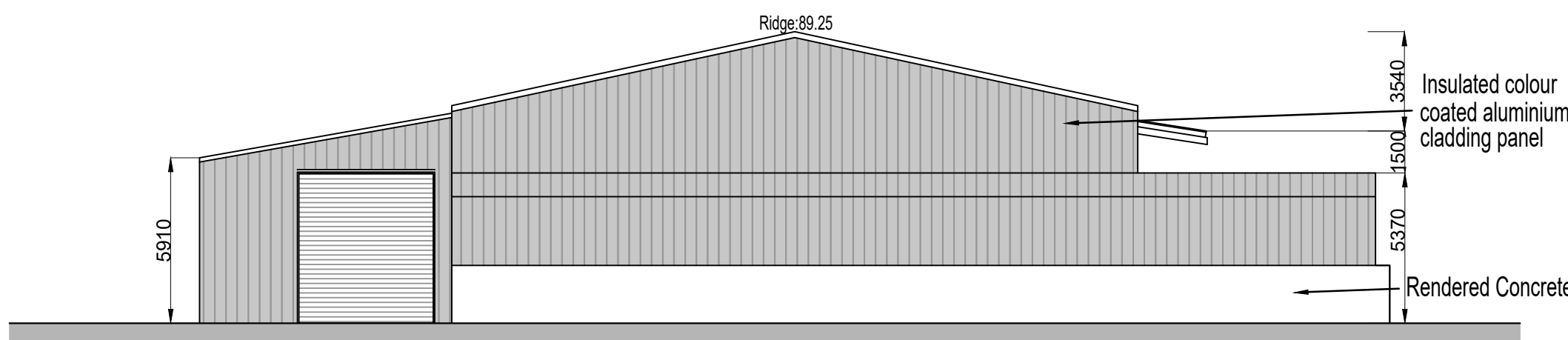

South Elevation

Key Plan
Not To Scale

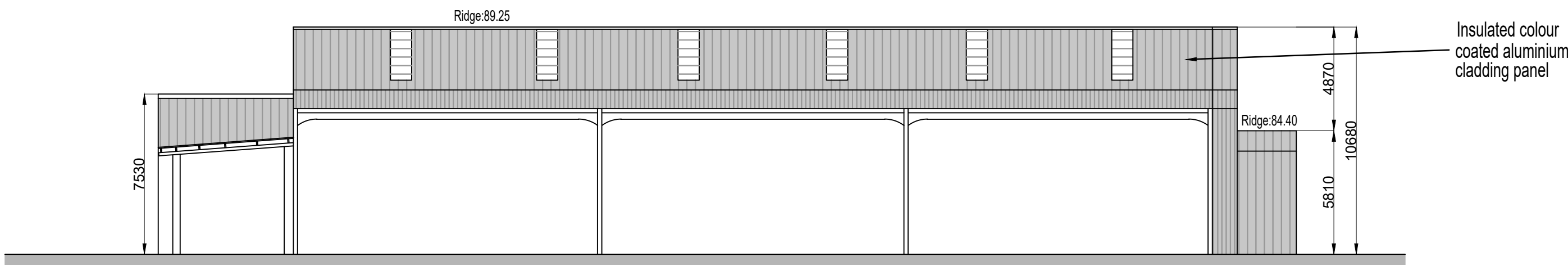
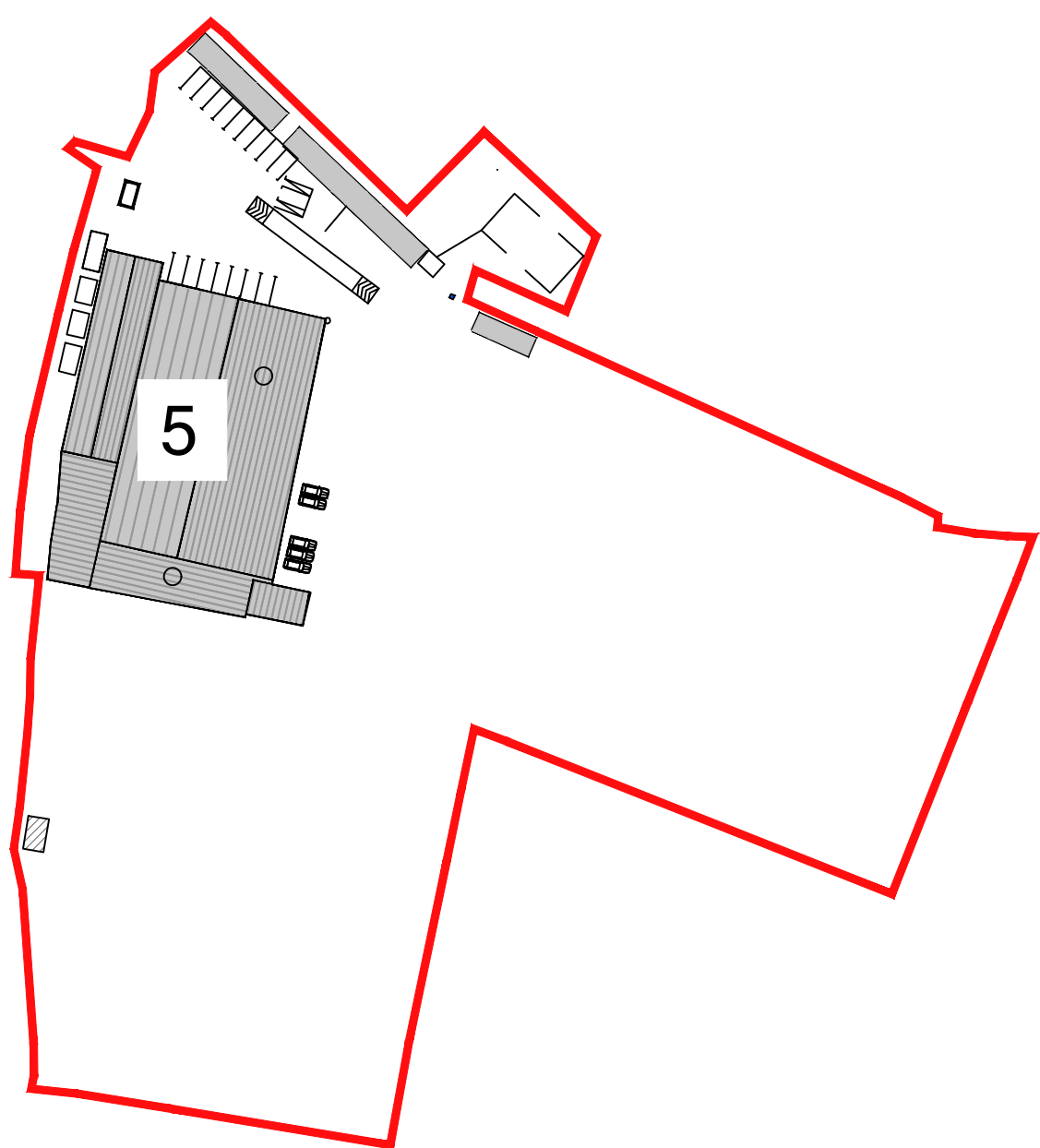
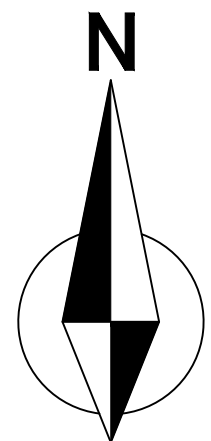

East Elevation

Copyright CWPA Planning & Architecture
Copyright and ownership of this drawing is vested in CWPA Planning & Architecture whose prior written consent is required for its reproduction /publication in any form. No dimensions to be scaled from this drawing. Dimensions to be checked on site and any discrepancies to be notified to the Architect

- THIS DRAWING IS ISSUED ONLY FOR THE PURPOSE OF:
- ☐ INFORMATION
 - ☐ PRELIMINARY
 - ☒ PLANNING PERMISSION
 - ☐ FIRE SAFETY CERTIFICATE
 - ☐ DISABILITY ACCESS CERTIFICATE
 - ☐ BUILDING REGULATIONS COMPLIANCE
 - ☐ TENDER
 - ☐ CONSTRUCTION

— RETENTION (SUBSTITUTE CONSENT)

NO REVISION DATE

CWPA
planning & architecture

Unit 10
North Street Business Pk.
North Street, Swords,
Co. Dublin, Ireland
T: 01 6855616
E: HQ@cwpa.ie
W: www.cwpa.ie



IRISH PLANNING INSTITUTE
CORPORATE MEMBER

| | | | |
|---|---------------|-----------------|------------------------|
| CLIENT SAINT MARGARETS RECYCLING & TRANSFER CENTRE LTD | | | |
| PROJECT SUBSTITUTE CONSENT ST. MARGARETS RECYCLING CENTRE, CO. DUBLIN | | | |
| TITLE EXISTING INDUSTRIAL BUILDING | | | |
| SCALE A1-1:200 | DRAWN J.D. | DATE DEC. 24 | DRG NO. 22073-EX-02 |